MARVEL COMICS
DAREDEVIL
THE MAN WITHOUT FEAR!
$1.00 US
$1.25 CAN
294
JULY
UK 60p
APPROVED BY THE COMICS CODE AUTHORITY
WHEN STRIKES THE HAND!
50 YEARS
CAPTAIN AMERICA
1941 – 1991
WEEKS

RECRUIT YOUR OWN TEAM OF SPECIAL FORCES.

TEN-HUT! G.I. Joe® Special Forces Trading Cards are now ready for inspection.

Two hundred cards in all. The front of each one blazing with color and action, the back filled with top-secret information. Start your own collection with your favorite G.I. Joe and Cobra characters, or collect and trade them by categories like Rank & File, Patrols, Original Joe Team, Battle Gear and even Special Missions. Enlist now! Be the very first one on your block to join ranks with the premier edition of the G.I. Joe Special Forces Trading Cards.

They blow ordinary trading cards away.

G.I.JOE
A REAL AMERICAN HERO®

© Impel 1991 Distributed exclusively by Impel Marketing Inc. ©1991 Hasbro. All Rights Reserved. G.I. Joe, the logo, Cobra, all characters, groups, and vehicles, and their respective likenesses, are trademarks of Hasbro and are used with permission.

A CHILDHOOD ACCIDENT STOLE HIS SIGHT, BUT, INCREDIBLY, IT ENDOWED YOUNG MATT MURDOCK WITH RADAR VISION AND HEIGHTENED SENSES. ARMED ONLY WITH HIS ATHLETIC PROWESS, BILLY CLUB, AND INDOMITABLE COURAGE, MATT BATTLES INJUSTICE AS A CRIMSON-CLAD GLADIATOR!

STAN LEE PRESENTS:

DAREDEVIL, THE MAN WITHOUT FEAR!

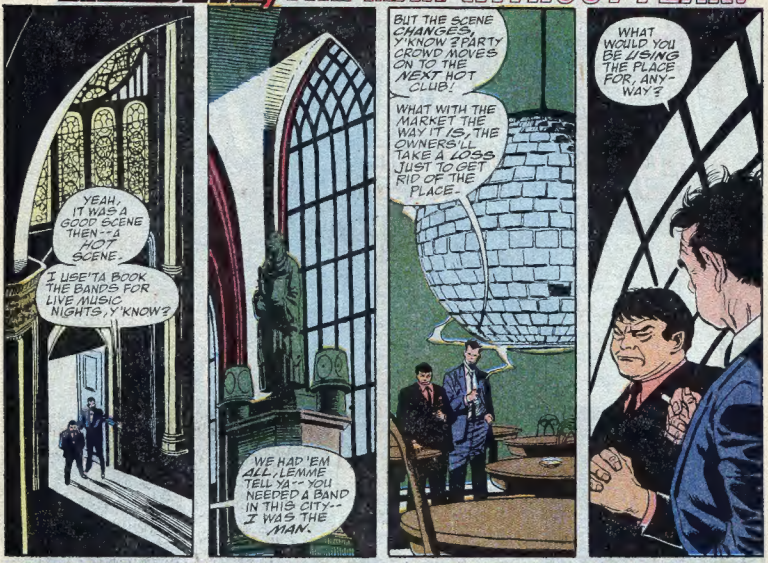

DAREDEVIL® Vol. 1, No. 294, July, 1991. (ISSN# 0279-8271) Published by MARVEL COMICS, Terry Stewart, President. Stan Lee, Publisher. Michael Hobson, Group Vice President, Publishing. OFFICE OF PUBLICATION: 387 PARK AVENUE SOUTH, NEW YORK, N.Y. 10016. **SECOND CLASS POSTAGE PAID AT NEW YORK, N.Y. AND AT ADDITIONAL MAILING OFFICES.** Published monthly. Copyright © 1991 by Marvel Entertainment Group, Inc. All rights reserved. Price $1.00 per copy in the U.S. and $1.25 in Canada. Subscription rate for 12 issues: U.S. $12.00, Canada $17.00, and foreign $24.00. No similarity between any of the names, characters, persons, and/or institutions in this magazine with those of any living or dead person or institution is intended, and any such similarity which may exist is purely coincidental. This periodical may not be sold except by authorized dealers and is sold subject to the condition that it shall not be sold or distributed with any part of its cover or markings removed, nor in a mutilated condition. DAREDEVIL (including all prominent characters featured in this issue and the distinctive likenesses thereof) is a trademark of MARVEL ENTERTAINMENT GROUP, INC. **POSTMASTER: SEND ADDRESS CHANGES TO DAREDEVIL, c/o MARVEL COMICS, 9TH FLOOR, 387 PARK AVENUE SOUTH, NEW YORK, N.Y. 10016. Printed in the U.S.A.**

the
INFERNAL
mysteries
D.G. CHICHESTER
WRITER
LEE WEEKS
PENCILS
AL WILLIAMSON
INKS
MAX SCHEELE
COLORS
JACK MORELLI
LETTERS
RALPH MACCHIO
EDITOR
TOM DEFALCO
CHIEF
WE WAIT TO SERVE AT YOUR HAND, GREAT BEAST--
--THIS SACRIFICE IS BUT A TASTE OF THE FOUL BLACKNESS WE PLEDGE IN YOUR TAINTED NAME--

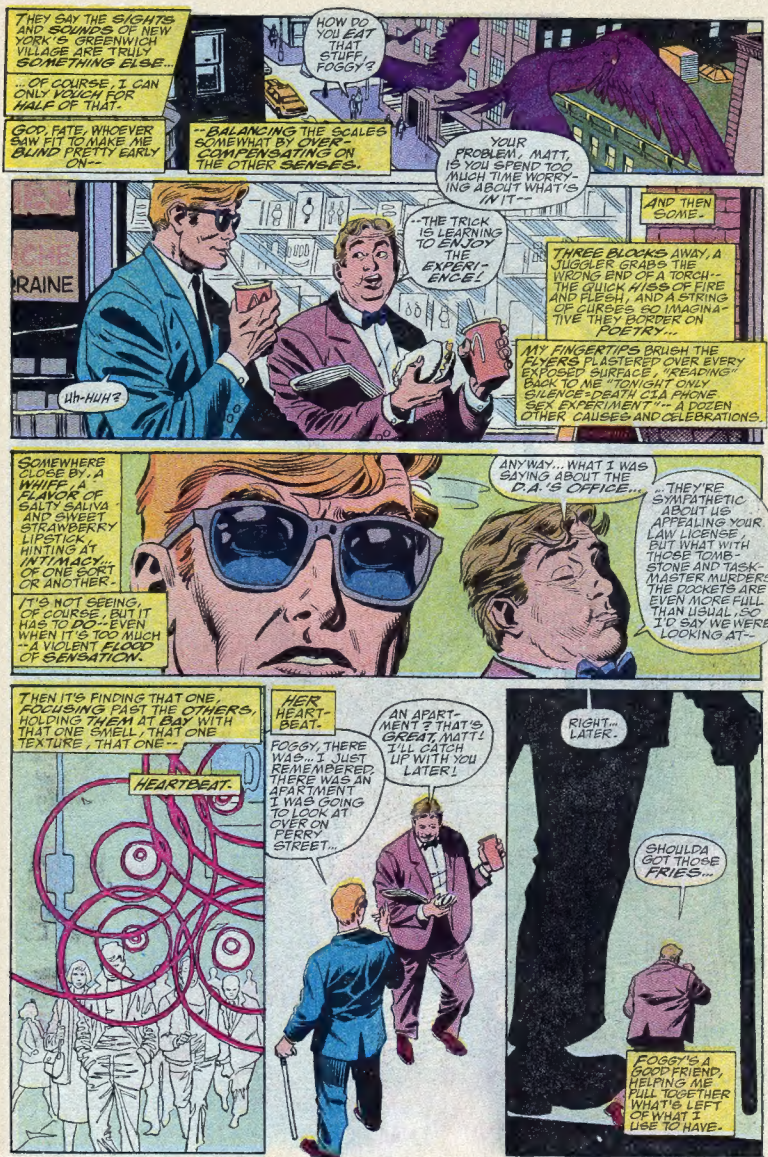
THEY SAY THE SIGHTS AND SOUNDS OF NEW YORK'S GREENWICH VILLAGE ARE TRULY SOMETHING ELSE...
...OF COURSE, I CAN ONLY VOUCH FOR HALF OF THAT.
GOD, FATE, WHOEVER SAW FIT TO MAKE ME BLIND PRETTY EARLY ON--
--BALANCING THE SCALES SOMEWHAT BY OVER-COMPENSATING ON THE OTHER SENSES.
HOW DO YOU EAT THAT STUFF, FOGGY?
YOUR PROBLEM, MATT, IS YOU SPEND TOO MUCH TIME WORRYING ABOUT WHAT'S IN IT--
--THE TRICK IS LEARNING TO ENJOY THE EXPERIENCE!
UH-HUH?
AND THEN SOME.
THREE BLOCKS AWAY, A JUGGLER GRABS THE WRONG END OF A TORCH-- THE QUICK HISS OF FIRE AND FLESH, AND A STRING OF CURSES SO IMAGINATIVE THEY BORDER ON POETRY--
MY FINGERTIPS BRUSH THE FLYERS PLASTERED OVER EVERY EXPOSED SURFACE, "READING" BACK TO ME "TONIGHT ONLY SILENCE=DEATH CIA PHONE SEX EXPERIMENT"-- A DOZEN OTHER CAUSES AND CELEBRATIONS.
SOMEWHERE CLOSE BY, A WHIFF, A FLAVOR OF SALTY SALIVA AND SWEET STRAWBERRY LIPSTICK, HINTING AT INTIMACY... OF ONE SORT OR ANOTHER-
IT'S NOT SEEING, OF COURSE, BUT IT HAS TO DO-- EVEN WHEN IT'S TOO MUCH --A VIOLENT FLOOD OF SENSATION.
ANYWAY... WHAT I WAS SAYING ABOUT THE D.A.'S OFFICE...
THEY'RE SYMPATHETIC ABOUT US APPEALING YOUR LAW LICENSE, BUT WHAT WITH THOSE TOMBSTONE AND TASKMASTER MURDERS, THE DOCKETS ARE EVEN MORE FULL THAN USUAL. SO I'D SAY WE WERE LOOKING AT--
THEN IT'S FINDING THAT ONE, FOCUSING PAST THE OTHERS, HOLDING THEM AT BAY WITH THAT ONE SMELL, THAT ONE TEXTURE, THAT ONE--
HEARTBEAT.
HER HEARTBEAT-
FOGGY, THERE WAS... I JUST REMEMBERED. THERE WAS AN APARTMENT I WAS GOING TO LOOK AT OVER ON PERRY STREET...
AN APARTMENT? THAT'S GREAT, MATT! I'LL CATCH UP WITH YOU LATER!
RIGHT... LATER.
SHOULDA GOT THOSE FRIES...
FOGGY'S A GOOD FRIEND, HELPING ME PULL TOGETHER WHAT'S LEFT OF WHAT I USE TO HAVE.

COMPARED TO BATTLETOADS, TURTLES SEEM LIKE POND SCUM.

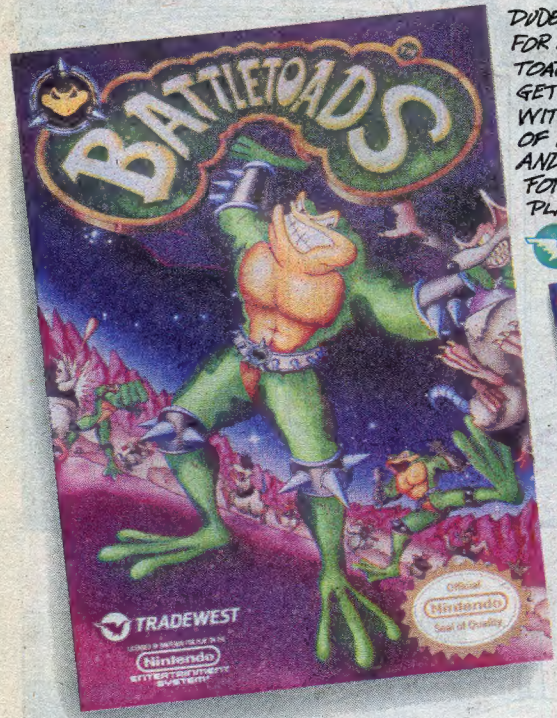

DUDE, IF YOU'RE READY FOR A GAME THAT TOADALLY KICKS BUTT, GET BATTLETOADS. WITH 12 LEAPIN' LEVELS OF FIERCE FIGHTING AND RADICAL RACING, FOR ONE OR TWO PLAYERS.

TRADEWEST

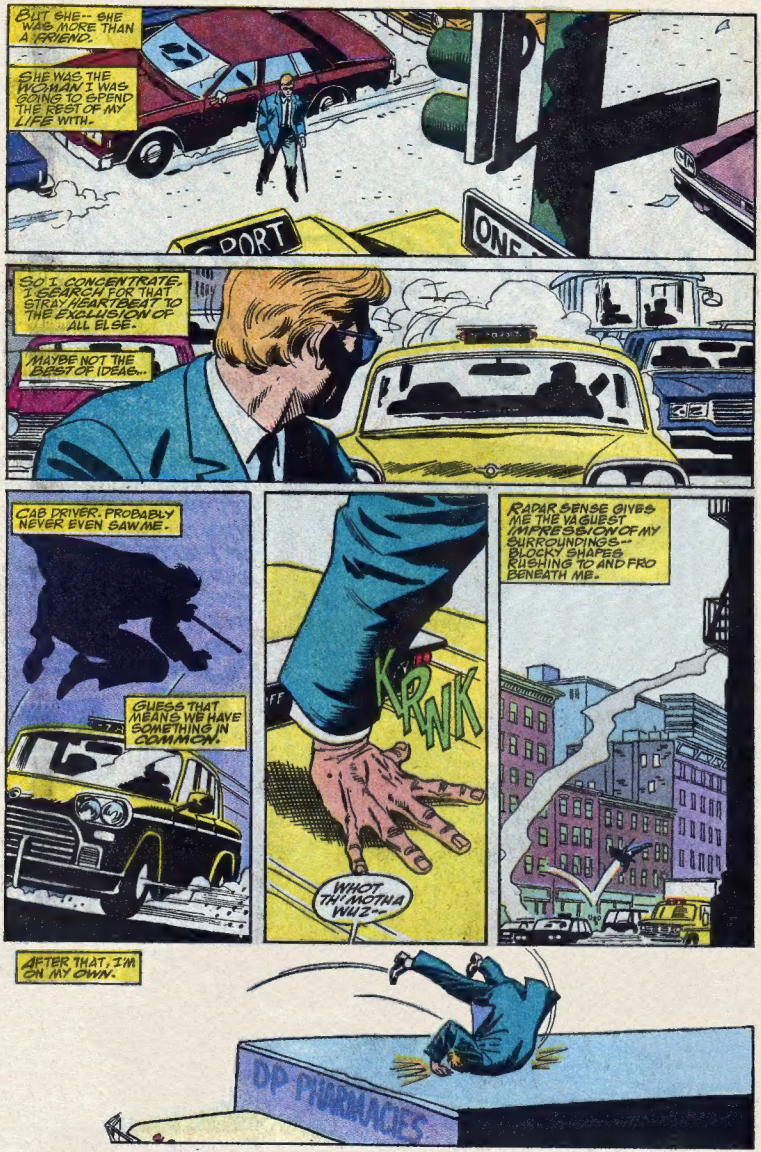
BUT SHE-- SHE WAS MORE THAN A FRIEND.
SHE WAS THE WOMAN I WAS GOING TO SPEND THE REST OF MY LIFE WITH.
PORT
ONE
SO I CONCENTRATE. I SEARCH FOR THAT STRAY HEARTBEAT TO THE EXCLUSION OF ALL ELSE.
MAYBE NOT THE BEST OF IDEAS...
CAB DRIVER. PROBABLY NEVER EVEN SAW ME.
GUESS THAT MEANS WE HAVE SOMETHING IN COMMON.
KRNK
WHOT TH' MOTHA WUZ--
RADAR SENSE GIVES ME THE VAGUEST IMPRESSION OF MY SURROUNDINGS... BLOCKY SHAPES RUSHING TO AND FRO BENEATH ME.
AFTER THAT, I'M ON MY OWN.
DP PHARMACIES

THE NBA'S JAMMIN' ON GAME BOY!

HORSE AROUND WITH CHARLES BARKLEY.

GO ONE-ON-ONE WITH ISIAH THOMAS.

SHOOT OUT WITH PATRICK EWING.

STAR IN YOUR OWN NBA ALL-STAR TOURNAMENT.

MATCH FREE THROWS WITH CHRIS MULLIN.

PLAY ALONE OR HEAD-TO-HEAD AGAINST A FRIEND.

Take the NBA® All-Star Challenge on Game Boy

Hooked on Pro Basketball? Your best shot is LJN's NBA All-Star Challenge™ for Game Boy® with 27 (not a misprint) of the NBA's greatest stars (one from every team) in five action-packed events.

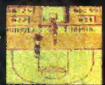

This is Game Boy® action for real basketball fans...the players look real...their moves look real, the sounds are real. So, what are you waiting for? The 24-second clock is running and the action's FAN-TASTIC!

Nintendo®

Game Boy

LJN

All NBA and Team insignias depicted are the property of the respective teams and NBA Properties, Inc. and may not be reproduced without written consent of NBA Properties, Inc. Nintendo®, Game Boy™ and the official seal are trademarks of Nintendo of America Inc. LJN® and NBA All-Star Challenge™ are trademarks of LJN, Ltd. © 1991 LJN, Ltd.

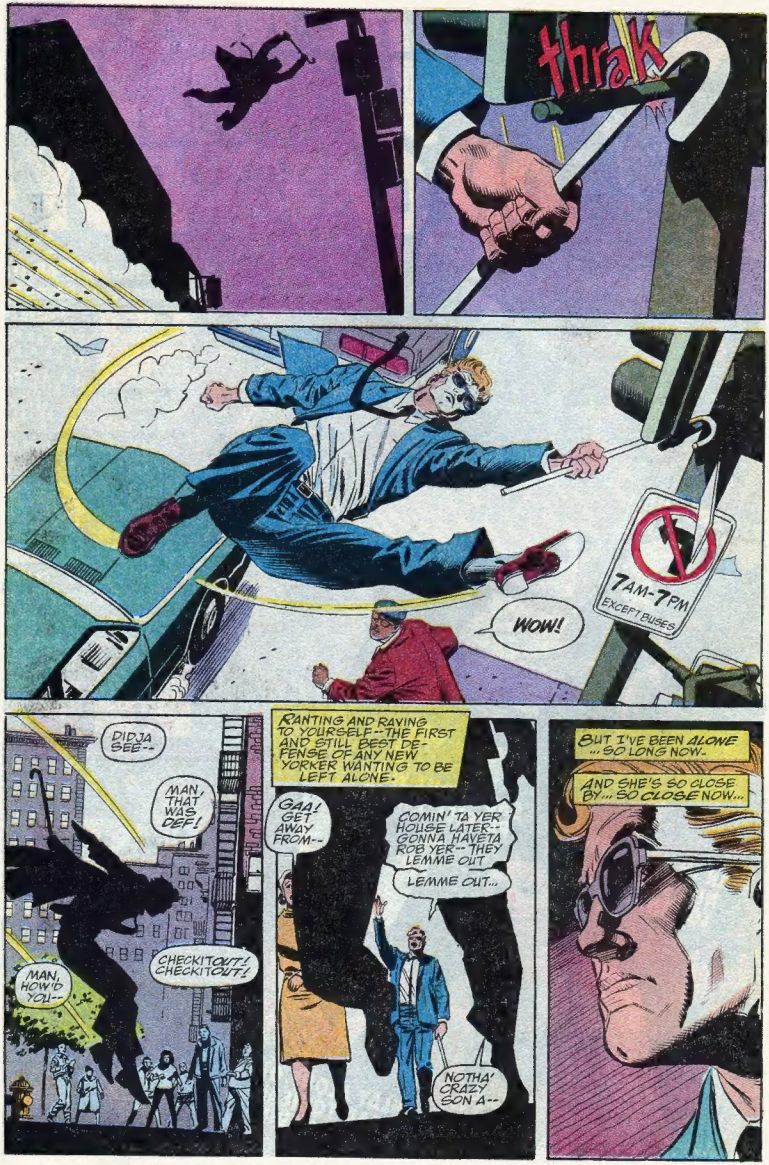
thrak
7AM-7PM
EXCEPT BUSES
WOW!
DIDJA SEE--
MAN, THAT WAS DEF!
CHECKIT OUT! CHECKIT OUT!
MAN, HOW'D YOU--
RANTING AND RAVING TO YOURSELF--THE FIRST AND STILL BEST DEFENSE OF ANY NEW YORKER WANTING TO BE LEFT ALONE.
GAA! GET AWAY FROM--
COMIN' TA YER HOUSE LATER-- GONNA HAVETA ROB YER-- THEY LEMME OUT
LEMME OUT...
NOTHA CRAZY SON A--
BUT I'VE BEEN ALONE ... SO LONG NOW.
AND SHE'S SO CLOSE BY... SO CLOSE NOW...

GIVE IN, BABY--
PORNOGRAPHY IS VIOLENCE AGAINST WOMEN!
STOP THE X-PLOITATION
DON'T GIVE IN TO THE X-PLOITATION!
TAKE ONE
VIOLENCE AND PORN
WOMEN AGAINST PORN
DON'T GIVE IN TO X-PLOITATION!
SIGN OUR PETITION?
...C'MON, GIVE IN!
FIGHT PORNOGRAPHY
GET LOST!
WOMEN BAN IT!
WATCH THIS CREEP, KAREN.
I CAN HANDLE CREEPS, JOYCE.
YOU KNOW YOU LOVE IT.
YOU TALK BIG NOW, BUT IT USTA PAY YOUR BILLS, DIDN'T IT, SWEETS?
I DON'T NEED TO LISTEN TO THIS---
DON'T WANT YOU TO LISTEN, BABE--WANT YOU TO SOUND OFF LIKE IN YOUR PICTURES!
"OOO" "MMMM"... C'MON, BABE--LET'S HEAR--
YEAH!
NO MORE
PORNO
OH, GOD... YOU...
SKRAKK

KICK OFF 1991 WITH SCORE!

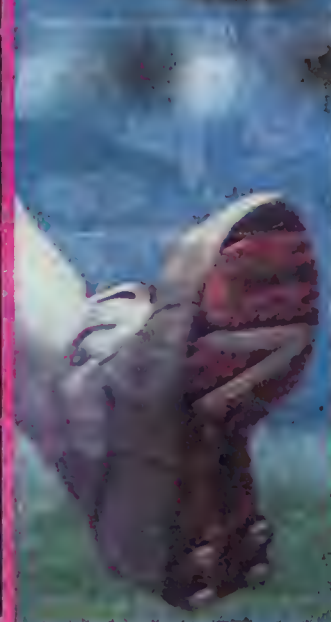

THE MOST FUN YOU CAN HAVE WITH FOOTBALL CARDS

Introducing the super series of the year... Score's sizzling 1991 Football Card Collection.

Is it action-filled? Yes! Colorful? Of course! And it's loaded with exciting new subsets, including the totally unique "Dream Team," featuring football's finest players, close-up and personal.

So get them while you still can. Remember you can't win if you don't Score.

SCORE

THE OFFICIAL CARD OF THE 1990s

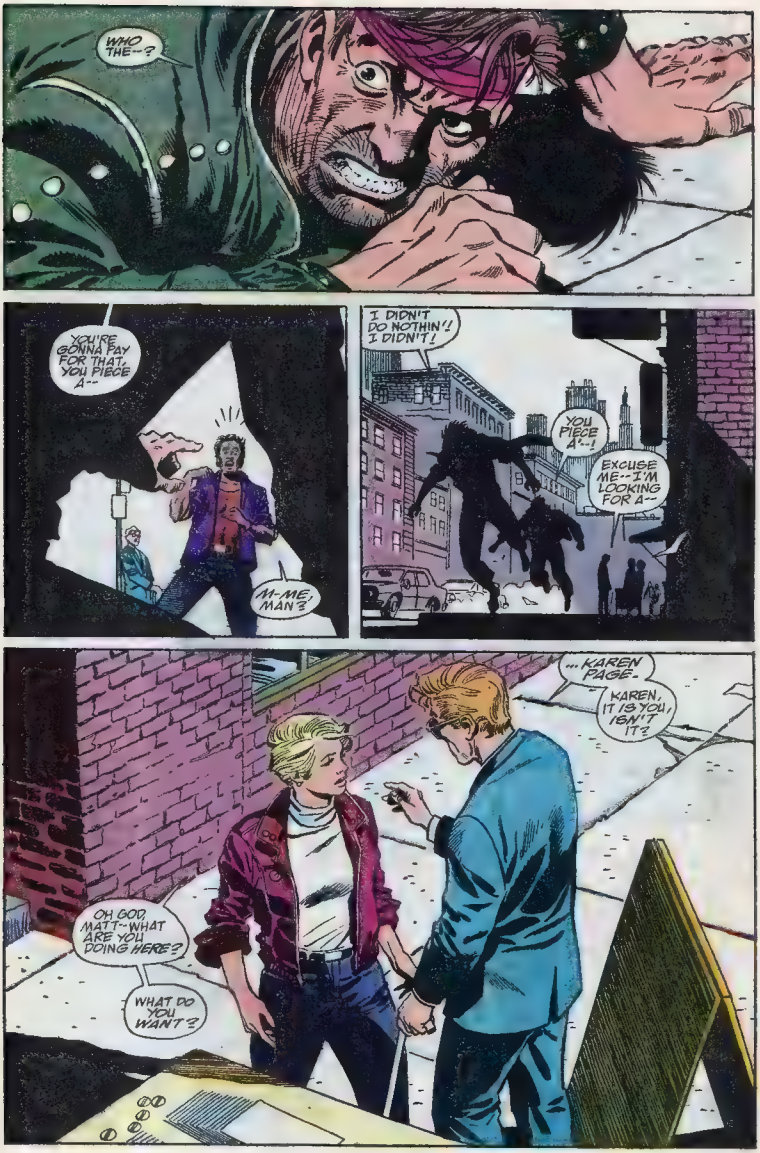
WHO THE--?
YOU'RE GONNA PAY FOR THAT, YOU PIECE A--
M-ME, MAN?
I DIDN'T DO NOTHIN'! I DIDN'T!
YOU PIECE A--!
EXCUSE ME--I'M LOOKING FOR A--
...KAREN PAGE--
KAREN, IT IS YOU, ISN'T IT?
OH GOD, MATT--WHAT ARE YOU DOING HERE?
WHAT DO YOU WANT?

Send $1 for our huge catalog - or Free with any order!
See our ad in Wolv #41 or 42 (page 15) - order from both ads!

	Reg./Sale
Best Marvel Stories Ever	$13/10.95
The best Marvel stories in history by Stan Lee Kirby, McFarlane, Byrne & more! 200+ pgs!	
Hulk: Gound Zero TPB	$13/10.95
Over 160 pages! Art by Todd McFarlane!	
Infinity Gauntlet 1,2 (Lim 5)	2.50/ 1.95
By Jim Starlin & George Perez! 48 pgs!	
Jim Lee Posterbook	$10/ 7.95
Contains 8 full-color X-Men & Punisher posters!	
Marvel Investor Kit	$20/14.95
Includes a grading guide, price guide, storage box, plastic bags, 5 valuable comics & more!	
Marvel Swimsuit Special	$4/ 3.50
Marvel's top female characters in skimpy swim wear! 48 pages! See sample art!	
Marvel Universe 1-9 (New)	$4/ 3.50
New 1991 edition! Lists every major character!	

	Reg./Sale
Marvel Cards II (New! - Box)	$36/24.95
All new second series! This pre-sealed factory box contains 36 packs (432 cards) & includes 1-5 valuable, rare hologram cards!	
Punisher: P.O.V. #1,2 (Limit 5)	$5/ 3.95
All new violent, fully painted, deluxe story! By Jim Starlin and Bernie Wrightson!	
Robin Deluxe	$5/ 3.95
Contains Robin 1-5 plus Batman #455-457!	
Terminator Special #1	$6/ 4.95
All new, fully painted by Matt Wagner!	
Wolverine: Bloody Choices	$13/ 9.95
New 64 page graphic novel! Buscema art!	
X-Force #1 (1st Print)	$1.50/ 1.25
Red hot 48 page first issue! By Rob Liefeld!	
X-Force #1 Set (All 5 editions)	7.50/ 5.95
Get all five editions of X-Force #1!	

HOT COMICS

Akira 7-9,11-15,17,21 27 . 4.00
Aliens Book II 1(2nd),2-4 2.50
Earth Wars 1,3,4 (1st). 1.50
Aliens Vs. Pred 1(2nd),2-4 . 2.50
Amaz Spid 254-283,295-297 . $4
298,300 $40 299,301 317 . $20
318-328 $10 329-333 $6
334,335,343-345,347-350 1.50
336-342, Ann. 24 (Sale!) 75
Batman 443-454 (Sale!) .50
437-442,455,456, Ann 14,15 1.50
434,435 (Byrne), 458-466 ...75
Batman: Legends Dark Knight
1 (Limit 2) $1 2-6 (Sale!) .50
7 10 (Sale!) $1 11 16,17 20 1.50
Daredevil 292-295 (Lim 2) . 1.50
Dark Hawk 1 $3 2-5 (Lim 2) $2
DC Universe 1-11 (91') 4.95
Deadly Foes Spidey 1-4 ... 1.50
Deathlok 1,2 (1st Limit 2) .. $2
Detective 603-617 (Sale!) .50
598 $3 599-601,Ann 2,3 2.00
620-626,628-634 ...... 1.00
Excalibur 1 $8 2-4 $4 6-10 1.50
11-34 (Sale!) $1 35-40... 1.50
Fant Four 347-350(1st-Lim 2) 1.50
Ghostrider 7,9 $3 10-12 2.50
13-15 (1st-Lim 2) $2 16 . 1.50
GR Rides Again 1,2 (Lim 2) .. $2
Green Lant. Em Down II 1,2 1.50
Groo 1 $25 2-4 $15 5-10 ... 7.50
11 20 $3 22,26,37,43,44 .. 1.50
52,55-73 $1 Chron 3-6 ... 3.50
Guardians Galaxy 1 $3 2,3 . $2
8,9,11-15 (Limit 2) 1.50
Hulk 330,340 $20 331-339 $10
341-346 $7 348,351-363,366 $1
370,373,378,382,Ann 16 . 1.50
Infinity Gauntlet 1,2 (Lim 5) 1.95
Marv Comics 50,53,64,65,72 $2
18,33-47,54-56,58-63,66-71 . $1
Lobo 3,4 $1 Omega Men 5 $5
Namor 2-6,10,12,15,16 ...... $1
New Mutants 5,8,10,12,18,23 $3
31 34,47,54,55,60,61 83,84 1.50
95 (Gold), 100 (1st - Lim 5) 2.50
Summer Special 1, Ann 11 . $2

New Titans 2,3,56-58,60,61 2.50
62 70,73-75 (Sale!) 1.50
New Warriors 6,7,10-13,Ann 1 $2
Planet of Apes Ltd Edit 1 $5
2,3,5, Ape City 1-3 1.00
Predator 1(2nd), 2-4 2.50
Big Game 1-3 (1st) .. 2.00
Punisher 1 $25 2-9,11,12 ... $10
13-15 $5 16-20,23 $3 26-32 $2
33-39,40-49,Annual 3 1.00
Punish War Journal 3-5,7 0 $10
12,13,16-20 3.50 15 (Lim 1) . $5
21-24 (Sale!) $1 25-28 1.50
29,30 (Lim 2) $2 31-33 ... 1.50
Robin 3 $2 4,5 (Sale!) 75
Silver Surfer 48-51 (1st-Lim 1) . $2
Sleepwalker 1 3 (Limit 2) ... 1.50
Spiderman 1 (Green) 2-5 ...... $3
6,7 9 (Sale) $1.50 8,10-13 . $2
1 (Ltd Edit Bagged Green) $5
1 (Ltd Edit Bagged Silver) $25
Superman 3,4,11 19,Ann 3 1.50
34-48,53-56 $1 50 (2nd) $2
Man of Steel 1 (New-Lim 2) $2
Terminator 1,2 2.50 3,4 ... 1.50
Thor 429,433,434 (Limit 2) ... 1.50
Turtles 17-20,25-27 .... $2
1(5th), 28-34(1st - Sale) . 1.50
Archie 1-5(1st) $1.50 7-19 . 75
What If? 9,12,17,26 (Sale!) $1
8,10,13,15,16,22-25 .... 1.50
Wolverine 1 $15 2-3 $10 4-9 $6
11 16,18-25 $2 26-31 (Sale) $1
32-40 1.50 41-44 (Lim 1) 1.50
X-Factor 1 $10 2-12,24,26 $3
17,21,25,30,31,33,41 43,50 1.50
44-49,Annual 4,5 (Sale) .. $1
54-59,66-69 (Limit 2) 1.50
X-Force 1 (**Reg. 1.50**) 1.25
X-Men 148-152,154-176 . 5.00
177-192 194-201 205-209 . 3.50
214-225,229 227,233 244 . 2.50
246,247,249-255,259-266 2.00
272-274,276,277 (Lim 1) . 2.00
278,279 (Limit 2) ... 1.50
Ann 10 $5 Ann 11,13,14 . 1.50
Vs. Avengers 1-3 . 2.50

GRAB BAGS!

BATMAN GRAB BAG $4.95
(A $25 value! 10 different items!)
BIG SURPRISE BAG $15.00
(50 different valuable comics!)

COMIC SUPPLIES

25 Backing Boards	$1.95
100 Backing Boards	$6.95
100 Plastic Bags	$4.95

COLLECTIBLES

Collector PVC Figures	$4.95
Archangel, Batman, Havok Capt Amer, Dr. Strange, Thor Ghost Rider Iron Man Lizard Magneto, Punisher, Robin Rogue Spidey, Thing, Wolver	
★ **Special** - any 5 figures	19.95
Ghost Rider Ltd Prints (6) .	19.95
Marvel Button Set (6)	4.95
Contains 6 full-color buttons!	
Marvel Cards I or II (Pack)	$1
Marvel Card Holograms	
Dr. Doom, FF, Spidey ..	6.00
Hulk, Punisher	8.00
Marvel Models, Hulk	27 95
Punisher, Spidey, Wolv	24 95
Marv Universe 1-9 (New)	3.50
Marvel Universe Binder	7 95
Punisher Button Set	6.95
Terminator Portfolio	12.95

MARVEL

Avengers Korvac Saga .	12 95
Capt. America (Byrne)	12.95
Capt. Marvel vs. Thanos	14 95
Daredevil: Born Again .	9 95
Elektra Assassin	12.95
Elektra Lives Again HC	24 95
Elektra Saga (Miller)	16 95
Excalibur (Origin)	4 95
Excalibur: Mojo Mayhem .	4 95
Fant Four: Trial Galactus ..	12 95
Groo, Death of Groo	9 95
Havok & Wolverine	16.95
Hulk vs. Thing (Wrightson)	8.95
Iron Man: Armor Wars	12 95
Long Shot (Art Adams) . . .	16.95
Marv Masterworks 1-15	29.95
New Mutants (Origin)	9.95
Punisher Assassin's Guild	9 95
Punisher Big Nothing .	12 95
Punisher Kingdom Gone	$12
Punisher Mini-Series (Zeck)	12.95
Punisher vs. Daredevil..... ..	5.95
Punisher vs Wolverine	5.95
Silv Surfer: Judgement Day .	$10
Spiderman Fear Itself	9.95
Spiderman: Spirits of Earth	18.95
Spiderman. Wedding	12 95
Spiderman vs Kraven	15.95
Spiderman vs. Punisher .	8.95
Spiderman vs. Venom	9 95
Wolverine Jungle Advent	4 95
Wolverine Trade (Miller)	9 95
Wolverine vs. Hulk .	4 95
Wolverine vs Spiderman	4.95
X-Factor: Love Prisoner .	4.95
X-Men. Asgardian Wars	14 95
X-Men: Days Future Past . .	4.95
X-Men: Days Future Present	$15
X-Men: From The Ashes . .	14.95
X-Men: God Loves	9.95
X-Men: Phoenix Saga .	12.95
X-Men: Savage Lands .	9.95
X-Men vs. Fantastic 4	9.95
X-Men vs. Starjammers 1,2	3.95

T-SHIRTS

(Please indicate L or XL size!)

Batman on Black	9.95
Bat Logo on Black .	9 95
Flash Logo on Red	13.95
Ghost Rider on Black	13.95
Joker on Black ..	9 95
Punisher Skull on Black	13 95
Spiderman (McFarlane) Cover #1 on Black .	13 95
Wolverine on Black (Lee)	13.95
X-Force (Rob Liefeld)	13.95
X-Men (Jim Lee)	13 95

GR & TM Marvel Comics, 1991

DELUXE

Arkham Asylum HC .	14.95
Batman Archives 1 or 2	34.95
Batman Bride of Demon .	19 95
Batman Death in Family	3.95
Batman: Full Circle	5.95
Batman: Killing Joke .	3.95
Batman: Lonely Place Die	3 95
Batman: Ras Al Ghul	17 95
Batman. The Cult ..	14.95
Batman: Year 1 or 2	9 95
Catwoman Trade .	9 95
DC Universe 1-12	4 95
Greatest Batman Stories ..	15.95
Greatest Joker Stories	14.95
Greatest Superman	14.95
Green Arrow: Long Bow ..	12.95
Green Lant Emer Dawn .	4.95
Justice League	12.95
Robin Deluxe	3.95
• Sandman	12.95
Secret Origins	3.95
Superman Man of Steel ..	12.95

INDEPENDENTS

Aliens Book II	12.95
Best of Dark Horse I or II .	5.95
Clive Barker: Hellraiser	12.95
Comic 1991 Price Guide	14.95
Complete Concrete	12 95
Predator (Book I 1-4)	12.95
Rocketeer Special ..	7 95
Terminator (issues 1-4)	12.95
Terminator Special	4.95
Tick Tome (Issue 1-4)	12 95
Turtles 1-4 (Color)	9.95
Turtles Collection 2-6	6.95
Vamperilla Trade	12.95

POSTERS

Batman Arkham Asylum .. .	4.95
Jim Lee Poster Book (8)	7.95
Punish: Big Nothing (Zeck) .	4.95
Punisher Urban Shootout .	4.95
She-Hulk (Painted)	4.95
Spiderman's Lair (McFarl) .	4.95
Turtles (Group) .	4.95
Wolverine (Miller) . .	4.95
Wolv vs. Cap (Zeck) . .	4.95
Wolv vs. Hulk (McFarl) .	4.95
X-Factor (Simonson) .	4.95
X-Men (Art Adams)	4.95
X-Men (Jim Lee - Huge)	...5.95

GAMES

Aliens Boardgame .. .	21.95
Batman Rules & Game	11 95
Batman Sourcebook	9.95
DC Universe Atlas	19 95
DC Heroes Boxed Set	24.95
Justice Leag Sourcebook	$12
Marvel Boxed Set Rules	19.95
Marvel Universe 1-6 ..	15.95
New Titans Sourcebook	$10
Turtles Rules & Game	11.95
X-Men Boxed Set . .	18.00

AMERICAN
COMICS & ENTERTAINMENT
Box 470-M28A
Gainesville, VA 22065
(703)-347-7081

1. See our ad in Wolv #41 & 42 pg 15. Order from both ads!
2. Satisfaction ***guaranteed*** !
3. All comics are guaranteed in "like new", Vf-Nm, condition!
4. Prices are per each item! (ex Robin 4,5 are $.75 each)
5. The minimum order is $15.
6. Please try to list at least $5 in second choices, alternates.
7. U.S add $3.60 for shipping Canada $4.95, Foreign $7.95
8. Add extra $1 for insurance
9. Enclose check or money order Payment in U.S. funds.
10. Phone or write credit card orders. Phone, 9-6 pm M-F (Fax = 703-347-2156)
11. Allow 3-6 weeks for delivery

We reserve the right to update prices & limit quantities. Ad expires 12/31/91 Send $1 for our new catalog after then.

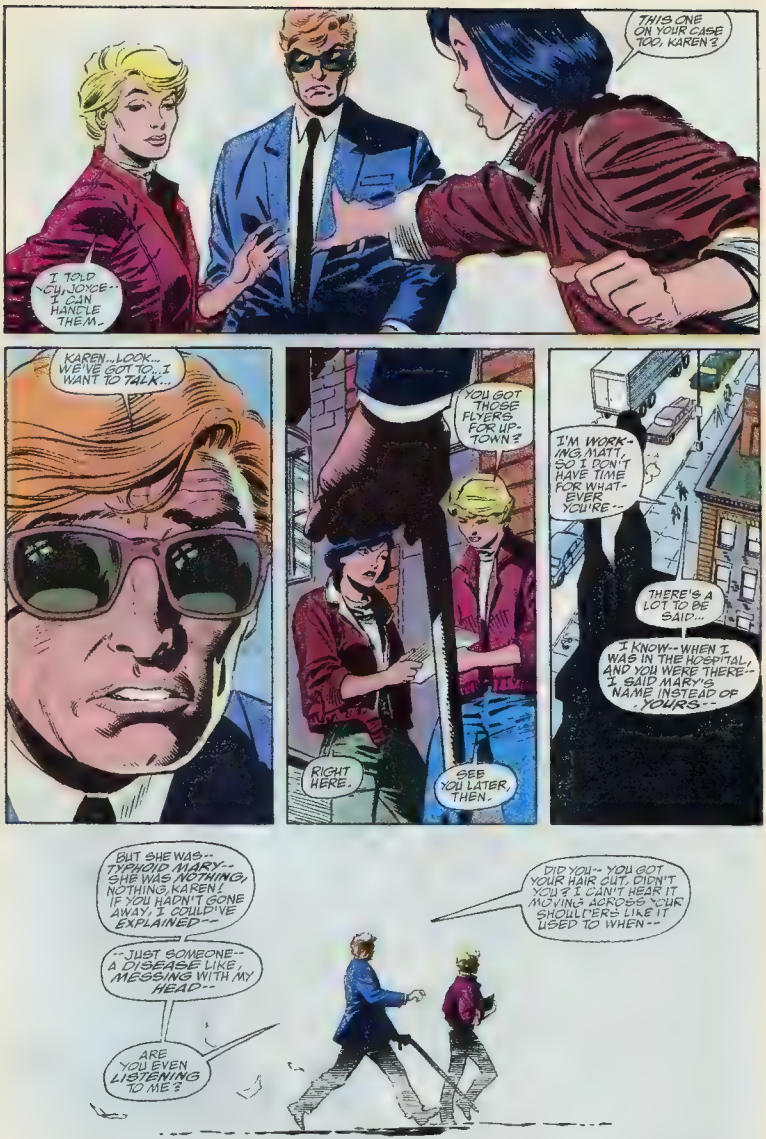
I TOLD YOU, JONAH-- I CAN HANDLE THEM.
THIS ONE ON YOUR CASE TOO, KAREN?
KAREN...LOOK... WE'VE GOT TO... I WANT TO TALK...
YOU GOT THOSE FLYERS FOR UPTOWN?
RIGHT HERE.
SEE YOU LATER, THEN.
I'M WORKING, MATT, SO I DON'T HAVE TIME FOR WHATEVER YOU'RE--
THERE'S A LOT TO BE SAID...
I KNOW--WHEN I WAS IN THE HOSPITAL, AND YOU WERE THERE-- I SAID MARY'S NAME INSTEAD OF YOURS--
BUT SHE WAS-- TYPHOID MARY-- SHE WAS NOTHING, NOTHING, KAREN! IF YOU HADN'T GONE AWAY, I COULD'VE EXPLAINED--
--JUST SOMEONE-- A DISEASE LIKE MESSING WITH MY HEAD--
ARE YOU EVEN LISTENING TO ME?
DID YOU-- YOU GOT YOUR HAIR CUT, DIDN'T YOU? I CAN'T HEAR IT MOVING ACROSS YOUR SHOULDERS LIKE IT USED TO WHEN--

YEAH--I GOT IT CUT!
AFTER YOU--AFTER I LEFT--I THOUGHT WE WERE SUPPOSED TO BE THERE FOR EACH OTHER, MATT--BE EACH OTHERS ANCHOR!
ANYWAY--YOU WERE MINE!

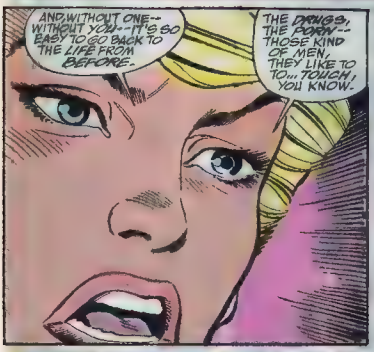
AND WITHOUT ONE--WITHOUT YOU--IT'S SO EASY TO GO BACK TO THE LIFE FROM BEFORE.
THE DRUGS, THE PORN--THOSE KIND OF MEN, THEY LIKE TO TO... TOUCH, YOU KNOW.

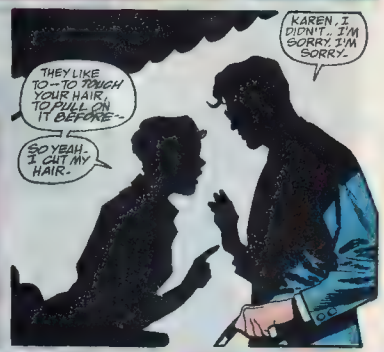
KAREN, I DIDN'T.. I'M SORRY I'M SORRY.
THEY LIKE TO--TO TOUCH YOUR HAIR, TO PULL ON IT BEFORE--
SO YEAH, I CUT MY HAIR.

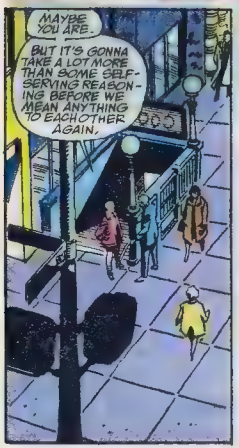
MAYBE YOU ARE.
BUT IT'S GONNA TAKE A LOT MORE THAN SOME SELF-SERVING REASONING BEFORE WE MEAN ANYTHING TO EACH OTHER AGAIN.

IF EVER.
I LISTEN FOR THE JUMP IN HER HEART-BEAT THAT SAYS SHE'S JUST PUTTING UP A FRONT, THAT SAYS SHE'S LYING.

LONG AFTER THE TRAIN PULLS OUT OF THE STATION, I LISTEN FOR THAT SOUND...
...THAT NEVER COMES.

CAN WE GET SOMEONE ON GRAPHICS?
FISK
FISK
GRAPHICS ARE UP, CHARLEY. ARE YOU?
WE'RE LIVE IN THIRTY, PEOPLE. LET'S PULL IT--
FISK
FISK
SOMEONE'S GOT PETER SCOTT'S COPY'S GOLDEN BOY'S GETTING ANTSY...
FISK!
WE'VE GOT TO TALK--!
FISK
Ah, MR. SCOTT.
I DIDN'T SIGN ON AS ANCHOR WITH YOUR STATION TO REAP THIS KIND OF SUBJECTIVE, INFLAMMATORY CRAP!
IT'S UNFIT FOR A JOURNALIST OF MY CALIBER!
PLEASE, MR. SCOTT. THE MARKET SHARE YOUR PRE-EMINENCE STANDS TO BRING TO WEET IS IMPORTANT TO ALL OF US.
I'M CERTAIN WE CAN COME TO AN... UNDERSTANDING.

PLEASE, DEAR TYPHOID.
YOU SEDUCE YOUR VICTIMS IN YOUR WAY, AND I, IN MINE.
WE BETTER!
SO... THE GREAT KING-PIN OF CRIME.. KOWTOWING FOR A RATINGS POINT!
MALTESE "DOES MR. SCOTT HAVE A FAMILY"?
INDEED. A WIFE AND A 12 YEAR OLD SON.
SEE THAT THE CHILD SUFFERS THE TEMPORARY LOSS OF HIS LEGS.
"TEMPORARY"?
FOR THE TIME BEING...

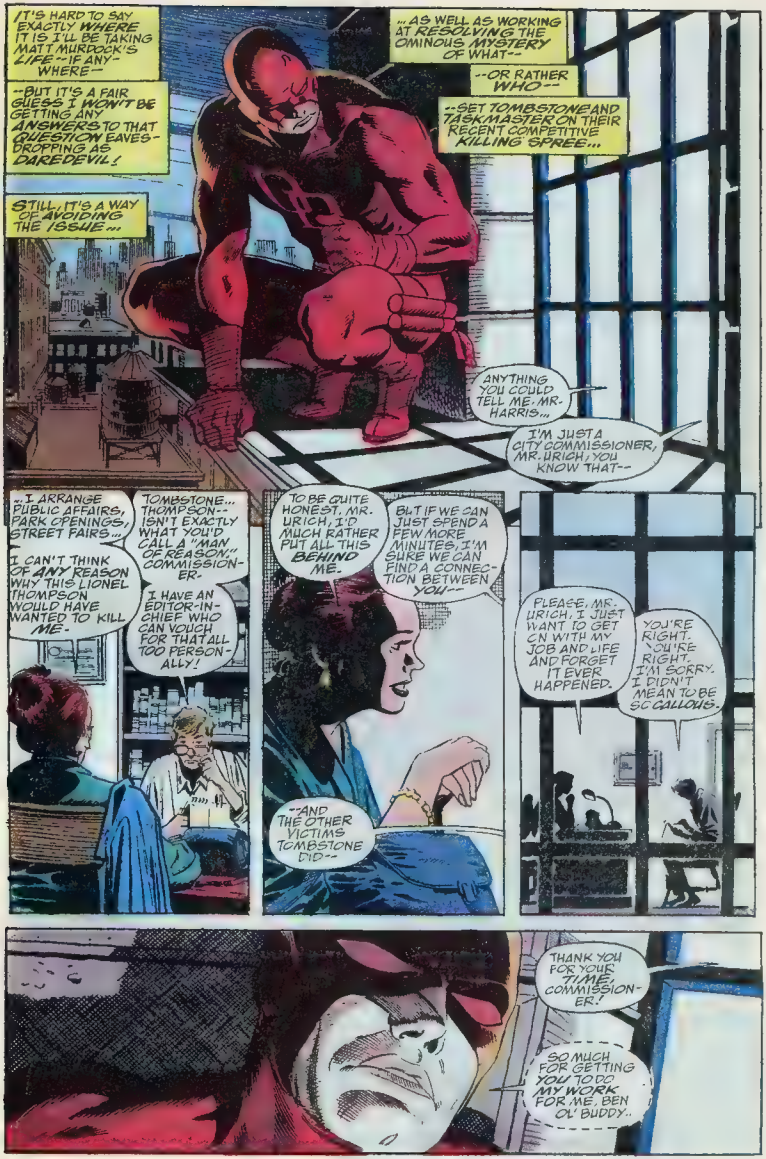
IT'S HARD TO SAY EXACTLY WHERE IT IS I'LL BE TAKING MATT MURDOCK'S LIFE--IF ANY-WHERE--
--BUT IT'S A FAIR GUESS I WON'T BE GETTING ANY ANSWERS TO THAT QUESTION EAVES-DROPPING AS DAREDEVIL!
STILL, IT'S A WAY OF AVOIDING THE ISSUE...
...AS WELL AS WORKING AT RESOLVING THE OMINOUS MYSTERY OF WHAT--
--OR RATHER WHO--
--SET TOMBSTONE AND TASKMASTER ON THEIR RECENT COMPETITIVE KILLING SPREE...
ANYTHING YOU COULD TELL ME, MR. HARRIS...
I'M JUST A CITY COMMISSIONER, MR. URICH; YOU KNOW THAT--
...I ARRANGE PUBLIC AFFAIRS, PARK OPENINGS, STREET FAIRS...
I CAN'T THINK OF ANY REASON WHY THIS LIONEL THOMPSON WOULD HAVE WANTED TO KILL ME.
TOMBSTONE... THOMPSON--ISN'T EXACTLY WHAT YOU'D CALL A "MAN OF REASON," COMMISSION-ER.
I HAVE AN EDITOR-IN-CHIEF WHO CAN VOUCH FOR THAT ALL TOO PERSON-ALLY!
TO BE QUITE HONEST, MR. URICH, I'D MUCH RATHER PUT ALL THIS BEHIND ME.
BUT IF WE CAN JUST SPEND A FEW MORE MINUTES, I'M SURE WE CAN FIND A CONNEC-TION BETWEEN YOU--
--AND THE OTHER VICTIMS TOMBSTONE DID--
PLEASE, MR. URICH; I JUST WANT TO GET ON WITH MY JOB AND LIFE AND FORGET IT EVER HAPPENED.
YOU'RE RIGHT. YOU'RE RIGHT. I'M SORRY. I DIDN'T MEAN TO BE SO CALLOUS.
THANK YOU FOR YOUR TIME, COMMISSION-ER.
SO MUCH FOR GETTING YOU TO DO MY WORK FOR ME, BEN OL' BUDDY..

LAST THING YOU NEED WITH THIS KIND OF REPORTING, URICH, IS TO TURN COLD-BLOODED--
BRRRR! SPEAKING OF COLD...
YOU'D THINK THAT WHAT WE PAY IN CITY TAXES--
--THEY COULD AFFORD TO HEAT THE MUNICIPAL BUILDINGS!
MAYBE IT'S NOTHING--MAYBE IT NEVER WAS.
TWO SOCIOPATHS WITH TRACK RECORDS LIKE THEIRS--WHERE'S THE NEED FOR ARCANE MOTIVES?
AND YET... THERE IT IS, AT THE BACK OF MY HEAD.
GNAWING, INCESSANT, A THRUMMING BEAT TELLING ME--
THE SUDDEN SHORT STACCATO OF HARRIS'S HEART RACING.
IMAGES OF HER PURSE--HER COAT, LEFT BEHIND.
HER HEART-BEAT AGAIN--BUT NOW FROM ABOVE DISTURB-INGLY GLOWER.

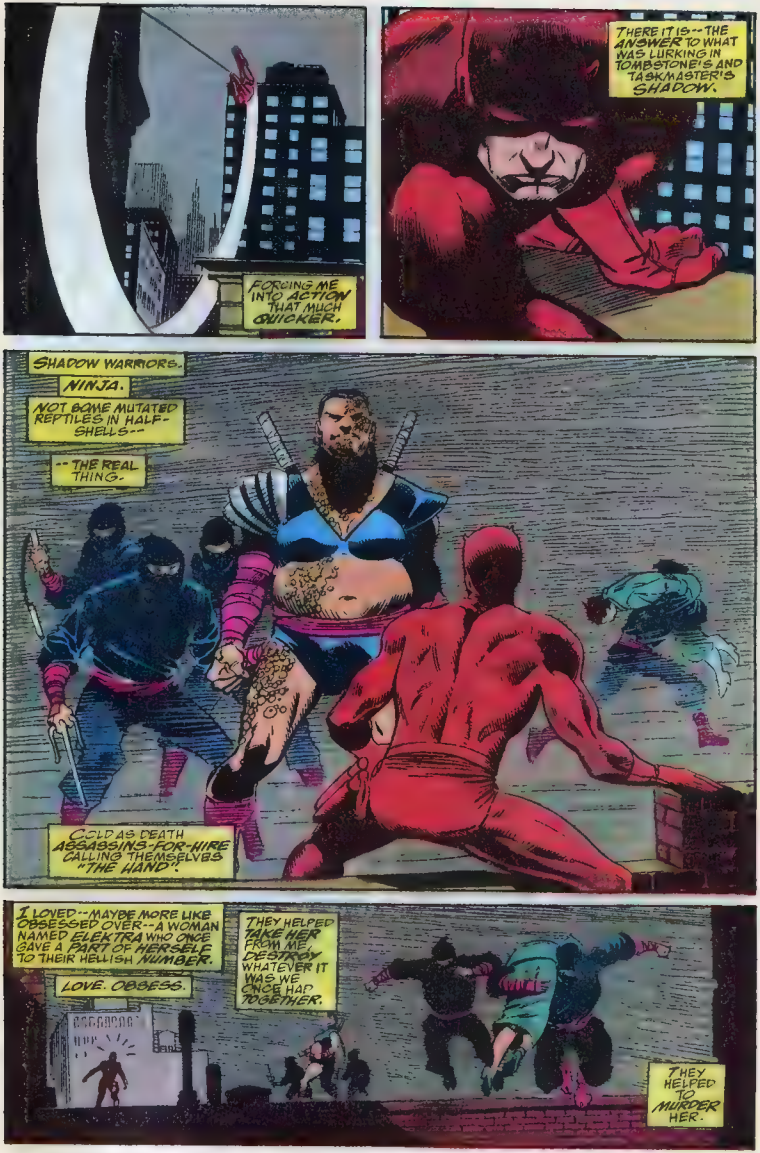
FORCING ME INTO ACTION THAT MUCH QUICKER.
THERE IT IS--THE ANSWER TO WHAT WAS LURKING IN TOMBSTONE'S AND TASKMASTER'S SHADOW.
SHADOW WARRIORS.
NINJA.
NOT SOME MUTATED REPTILES IN HALF-SHELLS--
--THE REAL THING.
COLD AS DEATH ASSASSINS-FOR-HIRE CALLING THEMSELVES "THE HAND".
I LOVED--MAYBE MORE LIKE OBSESSED OVER--A WOMAN NAMED ELEKTRA WHO ONCE GAVE A PART OF HERSELF TO THEIR HELLISH NUMBER.
LOVE. OBSESS.
THEY HELPED TAKE HER FROM ME. DESTROY WHATEVER IT WAS WE ONCE HAD TOGETHER.
THEY HELPED TO MURDER HER.

I KEEP THAT IN MIND AS THEY COME FOR ME WITH THEIR SHARP LETHAL TOYS...
...THEY FOLLOW DEADLY STEPS ENGINEERED OVER CENTURIES TO STRIKE FROM DARKNESS...
FIGHTING FOR A LIGHT I'LL ONLY EVER KNOW IN MY HEART...
DARKNESS IS WHERE I LIVE.
HRSSSS
COME TO ME...

Palladium Books® Presents:

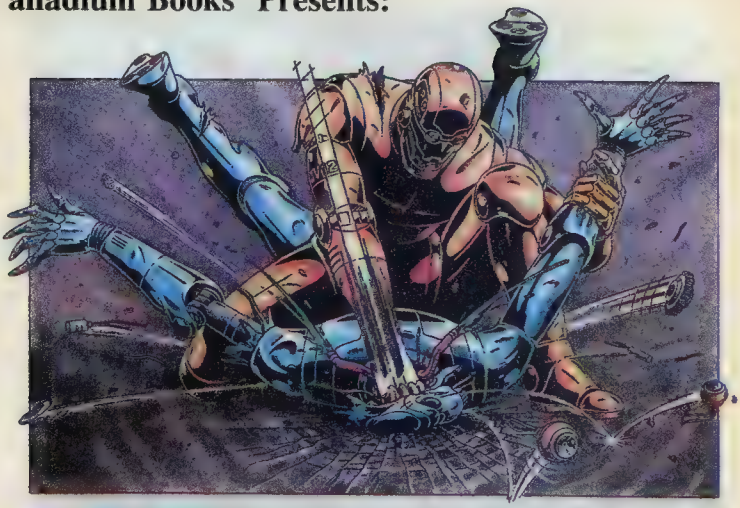

RIFTS®

Rifts® is a world of earth's dark future.

A nuclear exchange was the match that ignited disaster, but it was the psychic energy of billions of people that flooded the ley lines and tore open *rifts* in the fabric of space and time.

Its hundreds of years later. Humankind has just barely survived. But they are not alone. The rifts still throb with mystic energy changing both man and the world around him.

From the rifts emerge supernatural and alien monstrosities. Demonic fiends whose bodies are impervious to normal weapons and possess superhuman power.

But humankind has changed as well. Bionic augmentation, bizarre experiments, mutation, psionics, giant robots and battlesuits turn ordinary men and women into superhumans. And then there are the masters of magic.

Rifts® is a multi-genre role-playing game that captures the elements of magic and the supernatural along with science fiction and high technology.

Highlights include:

- **Nearly 30 different Occupational Character Classes including dragons, psychics, mutant animals, Psi-Stalkers, Cyber-Knights, Juicers, Borgs, Glitter Boys, Techno-Wizards, and many others.**
- **Super-technology includes mega-damage weapons, bionics, cybernetics, robots and power armor.**
- **16 pages of color paintings by Keith Parkinson, Kevin Long and others.**
- **256 page, soft bound rule book, profusely illustrated. $24.95; compatible with all our other games.**
- **Rifts® is NOT a game for beginners, but challenging for the more advanced RPG player. Recommended for ages 15 and older.**
- **Available at comic book stores and hobby shops everywhere.**

Robotech™, Heroes Unlimited™, Beyond the Supernatural™, and many other role-playing games are available from Palladium Books®. Check out your local store or send 50 cents for our complete catalog of role-playing books and related videocassettes. Palladium Books® Inc., Dept. M, 5926 Lonyo Ave, Detroit, MI., 48210.

Copyright © 1991 Kevin Siembieda.

Robotech™ is a trademark owned and licensed by Harmony Gold USA, Inc.

Palladium Books® is a registered trademark owned by Kevin Siembieda. Rifts® and other titles are trademarks owned by Kevin Siembieda.

Available at comic book stores and hobby shops everywhere!

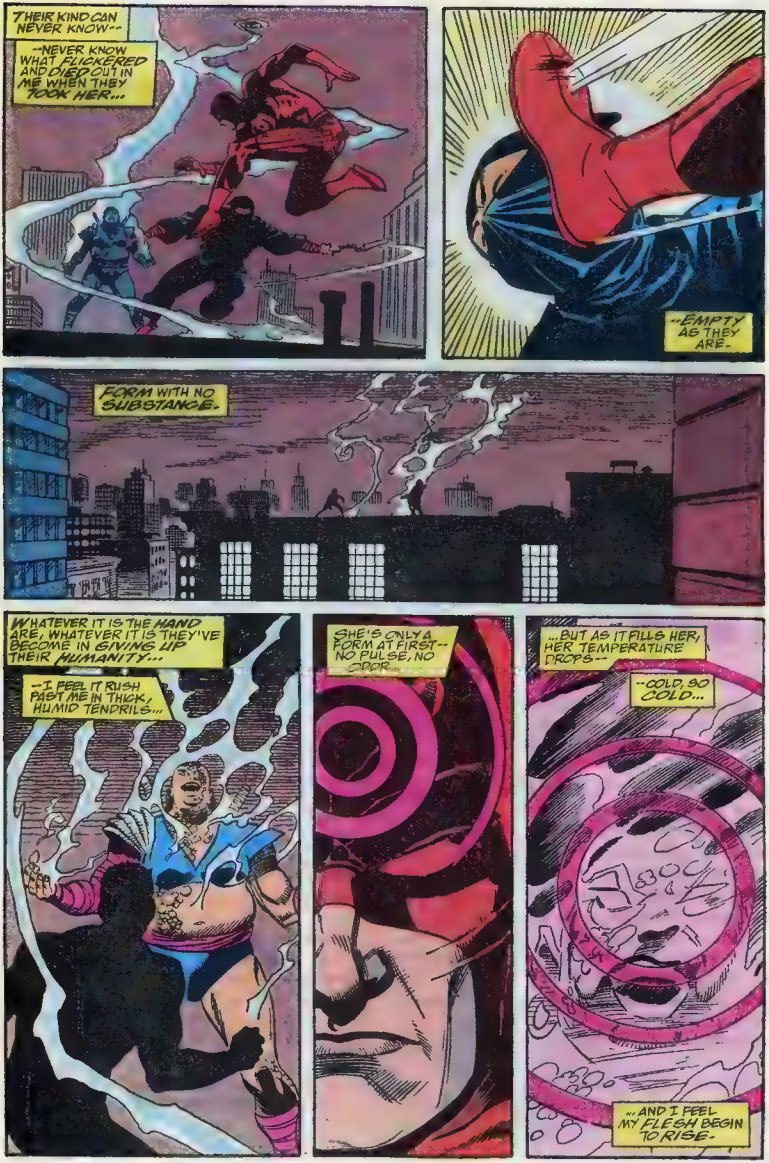
THEIR KIND CAN NEVER KNOW--
--NEVER KNOW WHAT FLICKERED AND DIED OUT IN ME WHEN THEY TOOK HER...
--EMPTY AS THEY ARE.
FORM WITH NO SUBSTANCE.
WHATEVER IT IS THE HAND ARE, WHATEVER IT IS THEY'VE BECOME IN GIVING UP THEIR HUMANITY...
--I FEEL IT RUSH PAST ME IN THICK, HUMID TENDRILS...
SHE'S ONLY A FORM AT FIRST-- NO PULSE, NO ODOR.
..BUT AS IT FILLS HER, HER TEMPERATURE DROPS--
--COLD, SO COLD...
..AND I FEEL MY FLESH BEGIN TO RISE-

WEAPON X™
Dynamite Cover
Art By Barry
Windsor-Smith
On White

Style # 6104
$9.95

Silver Surfer's
Team Earth
Cosmic
Environmental
Statement
From Marvel's
Star Surfer
On White

Style # 6105
$9.95

Ghost Rider
(Logo On Front)
Glow In The Dark
Puff Printed Skull
On Black
(Back View)

Style # 6106
$10.95

SPIDEY KNOWS T-SHIRTS

SPIDEY KNOWS SUPER HEROES

SPIDEY KNOWS MUTANTS

AND SPIDEY KNOWS YOU CAN'T GET THESE MARVEL T's WITHOUT HIS PICTURE ON THE HANG TAG & LABEL

You won't find these great designs in any store. These Marvel T's were created exclusively for Marvel readers and are being offered exclusively through this ad.

We guarantee the quality will knock your socks off! These Marvel T's are 100% Natural earth fiber (aka 100% cotton). The original artwork is reproduced through state-of-the-art silkscreen technology; the results are the hottest T-shirts on the planet!

Money back guarantee: if you are not satisfied with your purchase for any reason, send it back for a prompt refund.

SPIDEY™ SAYS ORDER NOW!

Send the following:

- Name, Address, Zipcode, Telephone Number
- Style #, Size (boys s, m, l, or mens s, m, l, xl)
- Price plus $3.00 shipping & handling (Checks or money order, no COD)
- CA residents please add 6.5% sales tax
- Allow 4 weeks for delivery

To: MRI Corporation
MCRB P.O. Box 2321
Chatsworth, CA 91311

MARVEL, SPIDER-MAN (and characters shown in this ad, and the distinctive likeness thereof) are trademarks of Marvel Entertainment Group, Inc. and are used with permission. © 1991 Marvel Entertainment Group, Inc. All Rights Reserved.

SHE WEAVES, DRUNK ON THE FOUL ESSENCE, LUMBERING TO THE EDGE OF THE KNIFE.
--DROPPING LIKE A BRICK.
VANISHING...
BACK INTO THE SHADOWS.
NO.
HARRIS'S HEARTBEAT--FADING AS THEY TAKE THE COMMISSIONER FARTHER AWAY...

...CLOSING THEIR TERRIBLE GRIP AROUND HER.
SHE IS ONLY THE FIRST!
WE SHALL BRING HER TO THE OTHERS, AND TOGETHER THEY WILL CARRY THE MESSAGE OF TERROR WE REPRESENT TO THE REST OF THIS CITY!
YOU HAVE ALL SERVED WELL AT THE HAND OF THE BEAST THIS NIGHT, AND NONE SO WELL AS OUR PRECIOUS IZANAMI!
FOR YOUR BLESSED SERVICE, DEAREST IZANAMI, YOU SHALL BE GRANTED THE GIFT OF MY FAVORS...
I AM HONORED, GREAT JONIN... AND MOST EAGER!

STAN'S SOAPBOX

Hi, Heroes.

It had to happen! It's one of the most exciting new projects in years! Here's how it started . . .

Whenever I'm at a ComicCon or any place where there's a gaggle of frantic fans, I'm always asked questions like "What's Todd McFarlane really like?" or "How does Tom DeFalco manage to supervise so many titles?" or "Is it true that Chris Claremont's really a mutant?" etc. It seems that readers can't get enough information about their favorite comicbook people.

Well, since I always aim to please, I discussed this subject with a few other comicbook freaks and we came up with a dynamite idea . . .

Anyone who owns a video cassette player will now have a fantastic opportunity to see and learn about the world's most popular comicbook creators! I'm planning to interview most of the top talents in the biz in a series of collector's-item videos, which you'll be able to get at your favorite comicbook shop or video store!

In fact, by the time you read this, the first two videos may already be on sale! We're calling the series "THE COMICBOOK GREATS." Each video will be an in-depth, full-length interview with one of comicdom's top talents. You'll have a rare opportunity to see exactly how your favorite comicbook greats work while I hit 'em with the questions you yourself might want to ask. And, for once, I'll shut up long enough to let the other guys do most of the talking!

Of course, there's one serious problem! After seeing themselves on these fantastic cassettes, our video stars might give up comics and go into show biz! But we've got an ace in the hole! If Romita heads for Hollywood, we'll teach Schwarzenegger how to draw!

So, till The Punisher buys a Barbie doll —see ya on video!

Excelsior!

Stan Lee

It's May, so those young scallawags up at Marvel Comics thought it would be a hoot to have somebody named May write this month's Bullwhip Barnacles Page. So, purely at random, they selected me, May Parker, beloved aunt of Peter Parker, that well-known photojournalist. Since making wisecracks isn't taking up all my time anymore, I accepted the job (although, to be honest, I haven't read a comic book since the Yellow Kid was wearing yellow diapers.)

They told me I could write about whatever struck my fancy, but since it's been some time since I've had my fancy struck, I thought I'd tell you about my trip into the city two months back. I was strolling through Manhattan, looking for that special wool I need to knit some new sweaters, and I saw that nice young Mark Gruenwald, who is Executive Editor of Marvel Comics, and, who, by the way, is one of the most eligible bachelors in the city. Mark was holding a video camera, and was filming something he called the Marvel Talk Video.

The video will be shown at all the major comics conventions this year, and will feature all your favorite Marvel editors talking about their upcoming projects. But here's the punchy part — this video will feature the Marvel crew in their off hours so you'll get a glimpse of their personal lives. For instance, Nel Yomtov will be seen performing with his group, the Bluesicians, at a jazz club. Carl Potts will be fishing. Jim Salicrup will be seen at Troma film studios, home of Marvel's newest comic book, the TOXIC AVENGER.

As I continued to walk around the city, I saw a bunch of Marvel employees boarding a bus for a big ski trip. Now, I myself haven't skied in years, though in my day, I was quite a "hamburger," as they say. I also was quite a dancer — I could do a Lindy like nobody's business, and nobody could touch my fox trot.

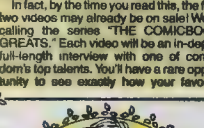

Why, with my husband, Ben, God rest his soul, I used to do a Charleston that would leave an gasping for air!

Oh, ahem. I seem to have strayed from the topic. Now, where was I? Oh, yes, the Marvel ski trip. It took place in March. About twenty Marvel persons headed up to the Berkshires in West Massachusetts, where they had a sociable, clean, outdoorsy experience together. It seems when four Marvel staff people — Sarra Mcsoff, Rob Tokar, Kevin Kobasic, and Kevin Tong — went to the Berkshires in January, they had such a good time, these rapscallions decided to go back, and bring their friends with them!

Of course, skiing season is far behind us, and we're now entering into summer weather, so you know what that means. Yes, it's time to start up a new season of bridge tournaments. I understand we're also entering softball season, so you can be sure the Marvel softball team is brushing out the pigskin and preparing for another big year. Young Evan Skolnick, who last year led Marvel to one of their first winning seasons in years, does not know if he's going to manage the team again. I wouldn't blame him if he didn't. The responsibilities of the position look like they've contributed to his premature hair loss, the poor boy . . .!

What's that? Oh. All right. I've been asked to mention some comic book conventions. Now, myself, I've never been to such a thing, but I do attend a couple of bake-offs every year and I imagine they're much the same, except you can't eat comics. I have a prize-winning cherry cobbler, which Anne Watson says is super-scrumptious. Come over sometime, and I'll give you a taste. Anyhow, here's what I'm supposed to tell you about the conventions . . .

The Chicago Comicon is June 28-30. For information, write 1219 West Devon, Chicago, I.L. 60660 or call (312) 743-4493. Guests will include Chris Claremont, Mark Bagley, Tom DeFalco, and Mark Gruenwald.

The San Diego Comicon is July 4-7. You may write P.O. Box 128458, San Diego, CA 92112-8458, or call (619) 491-2089, if you wish. Guests include Jim Lee, Chris Claremont, Jack Kirby, Fabian Nicieza, and Paul Ryan.

The Atlanta Comics Expo is July 12-14. Write Box 47696, Atlanta, GA 30362, or call (404) 925-2813 for details, if you're of a mind. Guests include Frank Miller, Al Williamson, Mark Bagley, Wayne Vansant, Ted McKeever, Bob Harras, and Terry Kavanagh.

The Dallas Fantasy Fair is July 19-21. Write P.O. Box 820488, Dallas, TX 75382, or call (214) 350-4305 if you want to know more. Guests include Carl Potts, Mike Rockwitz, Ron Frenz, and Rob Tokar.

The Atlanta Fantasy Fair is July 26-28. Write 4175 Elsa Ct., Lithonia, GA 30058, or call (404) 985-1220. Guests include Bob Rozakis, Alex Saviuk, Mark Bagley, Renée Witterstaetter, and Marie Javins.

My goodness! That took up space. I guess I can stop soon. I hope you enjoyed my Bullfrog Bugaloos Page. I'm glad I had the chance to write for a Marvel Comic, although I admit I know next to nothing about comic books. Marvel publishes those books about that awful Spider-Man, that much I know.

Till next May, this is May Parker leaving you with a fanny saying I heard a bobby-soxer tell his chum, "If I don't see you in the mailboxes, I'll see you in the spring!"

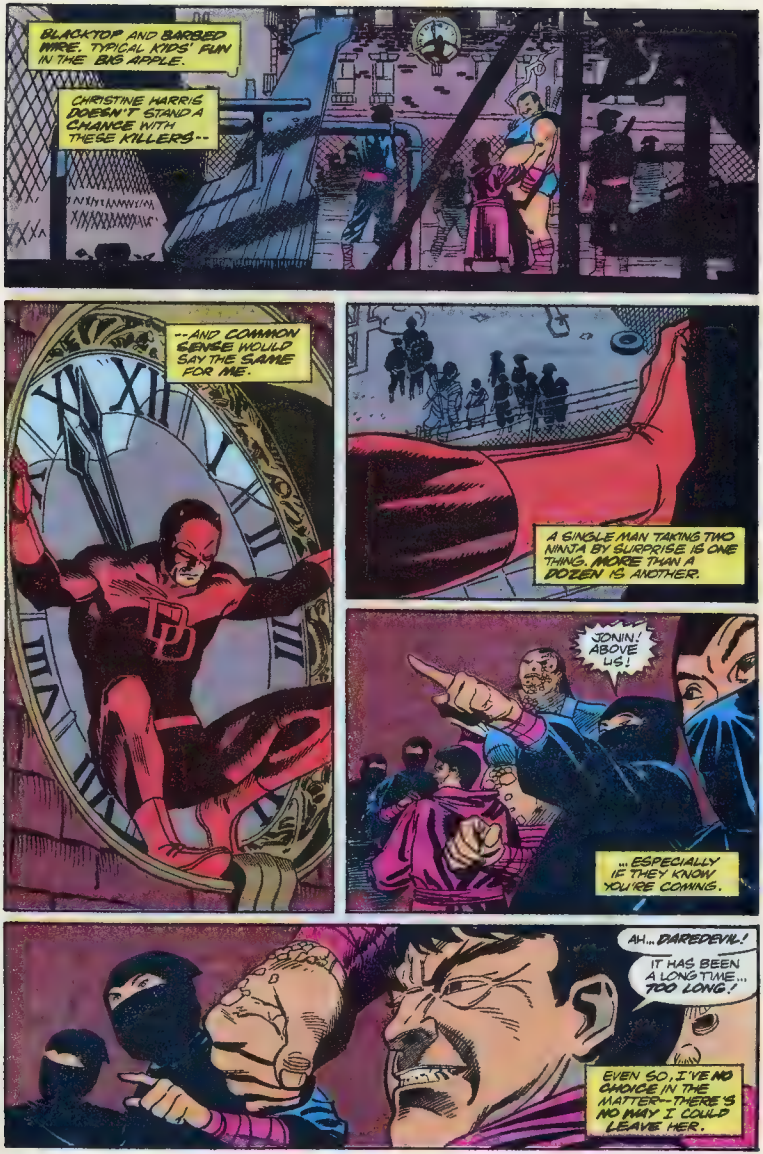
BLACKTOP AND BARBED WIRE. TYPICAL KIDS' FUN IN THE BIG APPLE.
CHRISTINE HARRIS DOESN'T STAND A CHANCE WITH THESE KILLERS--
--AND COMMON SENSE WOULD SAY THE SAME FOR ME.
A SINGLE MAN TAKING TWO NINJA BY SURPRISE IS ONE THING. MORE THAN A DOZEN IS ANOTHER.
JONIN! ABOVE US!
...ESPECIALLY IF THEY KNOW YOU'RE COMING.
AH... DAREDEVIL!
IT HAS BEEN A LONG TIME... TOO LONG!
EVEN SO, I'VE NO CHOICE IN THE MATTER--THERE'S NO WAY I COULD LEAVE HER.

EAST COAST COMICS

P.O. BOX 4111, TRENTON, NJ 08610 — **ALL COMICS MINT/NM**

VISA / MasterCard

COMICS

Prices are per issue

AMAZING SPIDER-MAN
298 300. $45. 299 $32 162. $30. 201 202 285 $25 301 302 $22. 161 1-4 175. 200. 289. $20 303-313. $18. 252. $15. 314-325. 328 $12. 293 294. $10 253. 284 ... $8. 327 329-331 244 245 $6 28 249 251 265. 275. 283. $5. 160 ...

AVENGERS
... 140. 143-163. 182 184. 187 188 190 191 200 214 263. ... $2.50. 193. 195 ... 213 215-220. 312-318. ... 311 312 $1.50. 251-262 ... 264-299. 301 310. $1 319-324 ... 327-334 60¢ Annuals ... 7

AVENGERS SPOTLIGHT

AVENGERS WEST COAST

BATMAN
4... $9. 405-407 $6. (408 Joker) ... 417 $14 418-420 $11. 403 ... 413. 414 416. 421-425. $3 ... 431 432. 434 435. 43... 443-450. $1. 451-456. 70¢. 458 464 60¢. Annuals 13. 14. $2.

CAPT AMERICA
35 ... 29 ... 331. 355-366. 368. 370 371. $1. 378-382 70¢. 384-387. 60¢. Annual 9 $2

CLOAK & DAGGER
(New 2nd Series) 1 $2 2 4-8. 10 11 17 $1.50

DAREDEVIL
(257 Punisher) $30. (196. 248. 249. Wolverine) $12. (181-184. Punisher) $7 175 $5. 1-8 $3 209 230-234. 238. $2 185-188. 191-195. 201 204-206. 210 212 223 224 235 240. 242-247 250-253 258 260 262 263 265. $1.50. 266-278. ... 60¢

DAZZLER
... $1.50 4-9 75¢ 11-1... 60¢

DETECTIVE
... 585-587. 589. 591 $2.50 59 ... 60. ... 0 $1.50 61 620 $1. 621-626. 70¢. 628-630. 60¢. Annuals 2 $4

EXCALIBUR
1 $8. 2-6 $4 ... $2.50 ... $1.50 16-27 $1 ... $1.05

FANTASTIC FOUR
286 X-Factor) 347 $3. 203. 214 ... 248-250 $2 224-228. 233 ... 323-337 $1 338- ... 353 60¢ Annuals 8.

FLASH

GHOST RIDER

GREEN ARROW
... 11 20 $2 21-30. 25 Annuals 1-4

GREEN LANTERN

GUARDIANS OF THE GALAXY
... 2 $3 3-5 $...

HULK

IRON MAN
244 $3 228-230 250 $2 164. 165. 176. 177 180 184 186. 187. 189 ... 202-210 213-219 224 234. ... 264

JUSTICE LEAGUE AMERICA

JUSTICE LEAGUE EUROPE
1 $3 2-12 $1.50. 13-20 $1 ... 24 70¢. 25-28. 60¢ Annual 1 $...

LEGENDS OF THE DARK KNIGHT
... 90¢ ... $1.50 11 19 90¢

MARVEL COMICS PRESENTS
1 48-50 64. $4 2-10 ... 38-4... 51-63. 65-72 $2 ... $1.25. (73-78 Wolverine) 75¢.

MOON KNIGHT
(New 3rd Series) 1 $3. 2-7 11-14 $1.50. (8. 9 Punisher) $5. (19-21 Punisher & Spider) ...

NAMOR THE SUB-MARINER

NEW MUTANTS
... $2.50. 59-61 $2 22 ... 70 74-85. $1.25 Annuals 1 ... $5. 3 $3. Special 1. $4 Summer Spec 1 $3

NEW WARRIORS
1 $9 2 $8 3. 4. $4 5-7. $3. 8. 9. $... 10-13. $1 Annual 1. $2

NEXUS
1. $2.50. 8. $1.50 10. 13-19 21-26. 34 $1

PUNISHER

PUNISHER WAR JOURNAL
1 $20 6. $18 2-5 7 8. $9 9-15 $4 16-20. $2 21-26 $1.25 27 31. $1.05

ROBOCOP
1 $7 2 $3 3. $2.50. 4-6 $2 7-10. $1.50. 11 16. 90¢

SHE HULK

SPECTACULAR SPIDER MAN
... 132 $8. 6-10. $7 69. 133. (159. 160. Cosmic) $6. 11 26. 70. $6. ... $20. 28. 64. $15. 58 60. $4. 29-41 43 47-57 59 90. 100. $3 66-68 71 75 77 80. 84-89. 91-99. 106- ... $2 101-105 111-130 134-139 144 ...

SPIDER MAN
... (Green Bag) ... $6

SUPERMAN

TEENAGE MUTANT NINJA TURTLES
... 5 $3. ... $1.50. 16-22 $1.25

WEB OF SPIDERMAN

WHAT IF (New)
1 4 6 $4 ... $5 10 $3 1... $2.50 ... 16 $2 3 ... $1.25 18 ... $1

WOLVERINE
... 4 $2 25-29. $1.50 30 $4 ... Flight 13 17 $3. $8. 33. 34 52 87 $4 88-90. $2.

X-FORCE
1. 40 (1st Liefeld Marvel Work) ...

X MEN
... 225-227. $5. 176-180. 242. 247 256 258. 267. 271 272. $4 181-199. 201 209. 239-241 243. 269 $3. 210-213. $11. 214-224 228 238. 244-246 $2 249-255 259-266 275. $1.50 273. 274. $1 276-278. 60¢ Annuals 4. 9. $8. 10. $7 5. $5 6 $4 7 8. $2.50 11 13. $3. 14. $2 ...

X MEN CLASSIC
... 11 16 18-20 43 ... 44 50

PRESTIGE

First price listed in parenthesis is the cover price of the latest print of that issue. The second price listed is our sale price

BATMAN
Arkham Asylum H.C (1st) ($25.) $17.50.
Arkham Asylum S.C (1st) ($15.) ...
Tales Of The Demon (1st) ($18.) $12.60.
Greatest Batman Stories S.C (1st) ...
Greatest Joker Stories S.C. (1st) ($15.) $10.50.
The Cult (1st) ($15.) $10.50
Batman and Me (1st) ($15.) $10.50
The Dailes, Vol. 2, 3, (1st) ($13.) $9.
3-D Graphic Novel (1st) ($10.) $7
Batman, Year Two (1st) ($10.) $7
Son Of The Demon (1st) ($10.) $11.
The Killing Joke ($4.) (1st) $30. 5th) $3.
A Lonely Place Of Dying (1st) ($4.) $2.80.
Death in the Family (1st) ($4.) $6
Gotham by Gaslight ($4.) (1st) $4 (2nd) $2.80.
Movie Prestige (1st) ($5.) $5.
Movie Standard (1st) ($2.50) $2.50.

DAREDEVIL
Elektra Lives Again H.C (1st) ($25.) $17.50
Elektra Saga (1st) ($17.) $11.90
Marked For Death. (1st) ($13.) $9
Love & War (3rd) ($10.) $7
Index 9-B (1st) ($8.) $4.
Child's Play (3rd) ($5.) $3.50

EXCALIBUR
Capt Britain (3rd) ($15.) $10.50.
Weird War III, (1st) ($10.) $7.
Sword is Drawn ($4.50.) (1st) $10. 2nd) $3.15.
Mojo Mayhem (1st) ($4.50.) $3.15.

FLASH
Greatest Flash Stories H.C (1st) ($30.) $21

PUNISHER
Kingdom Gone H.C. (1st) ($17.) ...
Return to big Nothing H.C (\$17.) (1st) $17 (2nd) $11...
Return to big Nothing S.C (1st) ($13.) $9.10.
Intruder ($15.) (1st) $15. (2nd) $10.50.
Intruder S.C (1st) ($10.) $7
Circle of Blood ($13.) (1st) $13. (2nd) $9.10
Assassins Guild (2nd) ($10.) $7
African Saga (1st) ($6.) $4.20
The Movie (1st) ($6.) $4.20.
The Prize (1st) ($5.) $3.50
Classic (1st) ($5.) $3.50
No Escape (1st) ($5.) $3.50

SPIDER-MAN
Masterworks Vol. 1 (4th) Vol. 5. (3rd), Vol. 10. (2nd) ($35.) $24.50
Kraven Saga (1st) ($15.) $10.50
Death of Jean DeWolff (1st) ($11.) $7.70.
Fear Itself (1st) ($10.) $7
... $9 $6.30
... $2.80

WOLVERINE
Havok & Wolverine (1st) ($17.) $11.90.
Scorpio Connection H.C (1st) ($17.) $17.
Scorpio Connection S.C (1st) ($13.) $9.10. Ltd Series 1-4. (5th) ($10.) $7.
Blood Lust (1st) ($5.) $3.50
Battles Hulk (1st) ($5.) $3.50.
Vs. Spiderman (1st) ($5.) $3.50.
Jungle Adventure ($5.) (1st) $5 (2nd) $3.50.

X MEN
Masterworks Vol. 12. (1st) ($35.) $24.50.
From the Ashes (1st) ($15.) $12.
Pryde of the X-Men (1st) ($11.) $7.70.
God Loves, Man Kills ($10.) (1st) $20 (10th) $7
Vs. Fantastic Four (1st) ($10.) $7.
Phoenix Saga (2nd) ($10.) $7
Savage Land ($10.) (1st) $10 (3rd) $7

SETS

Prices listed are for a ... offered and sold as sets o... All sets are 1st prints and asterisk signifies a complete set

AMBUSH BUG* '85 1-4 & Stocking 1 $3.
AMERICAN FLAG 88 1-5. $5
BATMAN THE CULT* '88 1-4 $...
BEAUTY & THE BEAST* 84 1-4 $5.
BEDLAM 1 2.* 85 $2
BLACKHAWK* 87 1-3. $...
BLACK ORCHID* 88 1-3 $...
BLACK PANTHER* '88 1-4 $...
BLOOD OF THE INNOCENT* 86 1-4. $6.
BOZZ CHRONICLES* 86 1-6 $3.
CAMELOT 3000* 82 1-12 $13.
CAPT JUSTICE 1 2* ...
CATWOMAN* 89 1-4 $...
CHUCK NORRIS* ... $3
CLOAK & DAGGER* ... $9
CODE NAME DANGER* 1-4 $3
CONTEST OF CHAMPIONS* 82 1-3. $24.
CRASH RYAN* '84 1-4 $3.
CRISIS* 84 1-12. $26
CROSS ROADS* '88 1-5. $10
CRYSTAR* 83 1 11 $6.
DALGODA* 84 1-8. $10
DAMAGE CONTROL II* 89 1-4. $4
DARK KNIGHT OVER METROPOLIS* 90 (3 issue crossover) $4
DEADMAN* 85 1-4. $4.
DEMON DREAMS* 84 1. 2. $2
DOC SAVAGE* 87 1-4 $7
DOC SAVAGE* '88 1 ...
DOOMSDAY SQUAD* ... $7
DR WHO* 84 1-23. $2...
DYNAMO JOE 86 ...
ECHO FUTURE PAST ... $1...
... FUTURIANS* '85 1-3. $3.
G.I. JOE ORDER OF BATTLE* '86 1-4 $4
G.I. JOE VS. TRANSFORMERS* '87 1-4 $...
GREEN LANTERN/GREEN ARROW* '83 1-7 $16.
HAVOK & WOLVERINE* '88 1-4. $16
HAWKWORLD* '88 1-3. $20
HEADMASTERS* 87 1-4 $6.
HISTORY OF THE D.C. UNIVERSE* 86 1 ...
ICEMAN* 85 1-4 $9.
JUDGE CHILD QUEST* 84 1-5 $9
JUDGE DREDD'S CRIME FILE* 85 1-6. $10.
JUSTICE MACHINE* 86 1-4 $6.
KITTY WOLVERINE* 84 1-6. $28.
LAST AMERICAN* '90 1-4 $8.
LEGENDS* 86 1-6. $12.
LOIS LANE* '86 1. 2. (Giants) $3
MACHINE MAN* '84 1-4 $6
...
MARVEL SAGA 85 1-25. $25.
MARVEL TEAM UP INDEX* 86 1-6 $6.
MARVEL UNIVERSE* 85 1-20 $40
MARVEL UNIVERSE* '89 1-8. $13
MASK* 86 1-4 $3.
MASK* 87 1-9 $5.
... 87 1-4 $9
MILLENNIUM* 87 1-8. $5
MIRACLEMAN 85 1-11 & 3-D1 ...
NEMESIS THE WARLOCK* '84 1-7 $8
NIGHT CRAWLER* 85 1-4. $12
NOMAD* 90 1-4. $6.
OMEGA MEN 83 1-10. $18.
OUTSIDERS* 85 1-28. & An. 1 $29
PHANTOM* 88 1-4 $5
...
SOMERSET HOLMES* '83 ... 6 $8
SON OF AMBUSH BUG* 86 1-6 $3
SPELLBOUND* '87 1-6 $...
...
SURGE* 84 (DNAgents) 1-4. $3.
SWORD OF SOLOMON KANE* 85 1-6. $4.
SWORDS OF THE SWASHBUCKLERS* 85 1-12 $8
TEEN TITANS SPOTLIGHT* 86 1-21 $16
...
TWISTED TALES* 82 1-10 $16.
TWISTED TALES OF BRUCE JONES* 86 1-4. $6.
2001, A SPACE ODYSSEY* '76 1-10. $8
UNDERWORLD* 87 1-4. $3.
UNKNOWN WORLDS OF FRANK BRUNNER* '85 1. 2. $2
VANGUARD ILLUSTRATED* 83 1-7. $6.
VISION & SCARLET WITCH* '85 1-12 $10
WARLOCK* 82 1-6 $10
WHISPER* 83 (Capital) 1. 2. $8
...
WOLVERINE* ... 1-4 $...
WOLVERINE SAGA* 89 1-4 $16
WORLD OF SMALLVILLE* '88 1-4 $4
WORLD'S FINEST* 90 1-3. $12
X-MEN ALPHA FLIGHT* '8... $6.
X MEN AVENGERS* '87 1-4 $13
X-MEN VS. F.F. 87 1-4 $11
X-MEN MICRONAUTS* 84 1-4 $6
X MEN STARJAMMERS* ... $7
X-TERMINATORS* 88 1-4 $6
YOUNG ALL STARS* 87 ... & An. 1 $32
ZERO PATROL '84 1-5 $3
ZOT 84 1-10. $16

CRYSTAL CLEAR COMIC BOOK BAGS $3.60 per 100; 1000 for $31.00; 2000 for $57.00; Specify width 6⅞" or 7⅛".

ORDERING INSTRUCTIONS. This Advertisement Expires November 30, 1991. (1) All sets and comic issues are limited to one per customer. (2) All orders must be mailed ... itemize your order including shipping and total. Submit your order on any sheet of paper but please print or write legibly and be sure that your name and address ... on both your order sheet and envelope. (3) Minimum Order is $15.00 plus shipping. U.S. shipping is $3. (4) Foreign shipping is $2 plus ... for each comic book ordered plus 80¢ for each Graphic Novel or Trade P.B ordered. Foreign must also add $1.50 per each 100 comic book bags. Canada & Foreign must remit in U.S. funds by Bank or Postal money order. (5) We will not be responsible for lost or damaged orders in transit unless you pay $1 for insurance. We will need a street address for these orders to ship UPS and insurance is not available outside of the continental U.S. If a shipment should be damaged you must make the claim to UPS. (6) Visa or MasterCard orders: Submit your card number, expiration date and the signature of the card holder. (7) Allow 2-5 weeks for U.S. delivery. Money Orders take 2 weeks or less. (8) Prices and availability are subject to change without prior notice. We reserve the right to refuse any order. (9) Write any time for a new price list or to receive a new list before publication but please include a self addressed envelope. **N.J. residents must include 7% N.J. State Sales Tax.**

THERE ARE DEBTS TO BE PAID, GAIJAN FOR PAST INSULTS... YOUR PRECIOUS ELEKTRA...
HER JOHN KNOWS "HA"
TIME TO COLLECT!
HIS ARROGANCE RESTS ON THAT FACT AND WHAT HE SEES -- A LONE MAN AGAINST MANY.
BUT WHAT HE SEES IS ONLY A SMALL PART OF THE BIGGER PICTURE AFFORDED A BLIND MAN WITH HYPER-ACUTE HEARING --
-- CLUEING ME IN TO THE GROWING ROAR OF AN UNNATURAL ENGINE CLOSING FAST.
IF I'M RIGHT ABOUT THE SOURCE OF THAT FURY, I'VE AT LEAST GOT A FIGHTING CHANCE.

AND IF I'M WRONG---
--I'M DEAD.
IN THIRTY DAYS: "THROUGH THE EYES OF THE ENEMY"!

MARVEL COMICS

ANNUALS

THE KORVAC QUEST

SUMMER 1991

STARTING IN APRIL

TM & © 1991 Marvel Entertainment Group, Inc. All rights reserved.

SUBSCRIBE AND SAVE!

71¢ A COPY

WHY PAY $1 ON THE NEWSSTAND

All titles mailed flat in protective polybags.
Offer expires August 31, 1991.

SAVINGS CERTIFICATE

$12 TITLES (12 issues)

- ☐ Amazing Spider-Man
- ☐ Avengers
- ☐ Avengers West Coast
- ☐ Captain America
- ☐ Conan
- ☐ Daredevil
- ☐ Darkhawk
- ☐ Guardians of the Galaxy
- ☐ Fantastic Four
- ☐ G.I. Joe
- ☐ Groo
- ☐ Incredible Hulk
- ☐ Iron Man
- ☐ Marvel Age
- ☐ Marvel Tales (featuring Spider-Man)
- ☐ Namor
- ☐ New Warriors
- ☐ Punisher (comic)
- ☐ Quasar
- ☐ Sleepwalker
- ☐ Silver Surfer
- ☐ Spectacular Spider-Man
- ☐ Thor
- ☐ Uncanny X-Men
- ☐ Web of Spider-Man
- ☐ Wonder Man
- ☐ X-Factor
- ☐ X-Force
- ☐ X-Men (brand new!)

ORDER 1 TITLE AND DEDUCT $2.50... THAT'S 12 ISSUES FOR ONLY $9.50.

EACH ADDITIONAL TITLE, DEDUCT $3.50... THAT'S 12 ISSUES FOR ONLY $8.50!

1ST TITLE: DEDUCT $3.50

EACH ADDITIONAL TITLE: DEDUCT $4.50

SPECIAL PRICES (All subscriptions 12 issues)

☐ Marvel Comics Presents (bi-weekly)	$15.00	☐ Toxic Avenger	$18.00
☐ What If	$15.00	☐ The 'Nam	$18.00
☐ What The?! (bi-monthly)	$15.00	☐ Deathlok	$21.00
☐ X-Men Classics	$15.00	☐ Excalibur	$21.00
☐ Alpha Flight	$18.00	☐ Punisher War Journal	$21.00
☐ Dr. Strange	$18.00	☐ Spider-Man	$21.00
☐ Ghost Rider	$18.00	☐ Wolverine	$21.00
☐ Moon Knight	$18.00	☐ Conan Saga	$27.00
☐ Robocop	$18.00	☐ Marvel Fanfare	$27.00
☐ S.H.I.E.L.D.	$18.00	☐ Savage Sword of Conan	$27.00
☐ She-Hulk	$18.00		

MAIL TO: Marvel Comics
Subscription Dept.
387 Park Avenue South
New York, N.Y. 10016

If renewing, enclose your mailing label. Make checks or money orders payable in U.S. Funds to Marvel Comics. Allow 10 weeks for delivery. If not satisfied, refund guaranteed on all unserved issues.

NOTE (New Prices)
Canada: Add $5.00 per title
Foreign: Add $12.00 per title

First Initial ▼ Last name

NAME

ADDRESS

CITY

STATE ZIP AGE MAY-91™

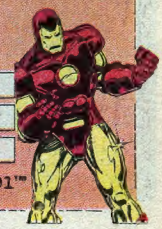

TM & © 1991 Marvel Entertainment Group, Inc. All rights reserved.

HIT 'EM HIGH.

Konami® unleashes a combination all-out aerial assault and gut churning ground blitz for your NES.™ Its name: Laser Invasion.™ The target: Sheik Toxic Moron and his earth shattering TechnoScortch Missiles.

You'll pilot the Laser Invasion Helijet, an air slicing armor plated powerhouse ready to fire your choice of weapons. You must bank, dive and hover, employing advanced combat techniques against unrelenting waves of airborne enemies.

Then land your bird of prey and charge the Sand Storm Command Center, home of the 3-D Confusion Maze. To get there, pounce on divisions of Pharaoh Phantom tanks, chiller choppers, and an army of grenade throwing, machine gun toting terrors.

Between battles, your life hinges on your own tactical decisions. Gather enough skin saving objects, ammo and intelligence and you'll penetrate the Sheik's fortress of doom. But there won't be much time to do your dirty work. So let the invasion begin.

And now zap $10 off LaserScope™ Voice Command Optical Targeting Headset with a rebate offer inside every Laser Invasion package.

KONAMI®

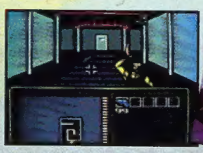

Konami® is a registered trademark of Konami Industry Co., Ltd. Laser Invasion™ and LaserScope™ are trademarks of Konami Inc. Nintendo® Nintendo Entertainment System® and NES™ are trademarks of Nintendo of America Inc. Rebate expires 9/30/91. Rebate requires proof of purchase of LaserScope. © 1991 Konami Inc. All Rights Reserved.

HIT 'EM LOW.

Dungeons & Dragons® Game

A medieval swordsman, powerful warrior, or mythical wizard — this can be you in the new DUNGEONS & DRAGONS® game.

Learn to survive the deepest dungeons and most horrible dragons. Take on the new DUNGEONS & DRAGONS game challenge . . . it's here!

Simple to play . . . fun to play . . . now everyone can play!

TSR, Inc.

DUNGEONS & DRAGONS is a registered trademark owned by TSR, Inc.
The TSR logo is a trademark owned by TSR, Inc. ©1991 TSR, Inc. All Rights Reserved